

# Musik für Alt-Blockflöte und Cembalo g-moll

Music for alto recorder and harpsichord g minor

opus 365

Bernd Philippsen

9/ 1992

espressivo

6

Measures 6-10 of the musical score. The alto recorder part continues with a melodic line. The harpsichord accompaniment provides harmonic support with chords and moving lines.

11

26

22

27

32

37

42

46

# Musik für Alt-Blockflöte und Cembalo g-moll

Music for alto recorder and harpsichord g minor

Altblockflöte

opus 365

Bernd Philippsen

9/ 1992

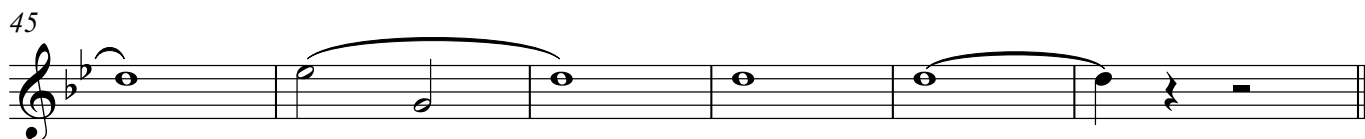
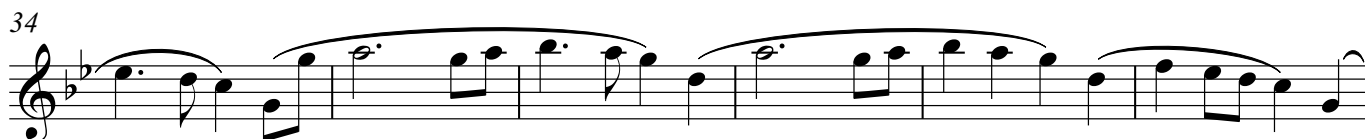
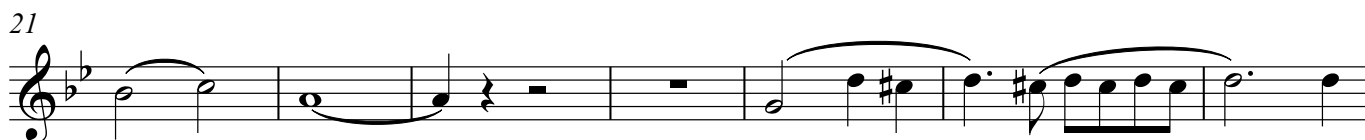
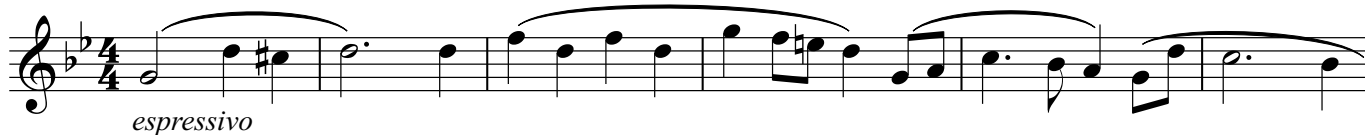

Cembalo

# Musik für Alt-Blockflöte und Cembalo g-moll

Music for alto recorder and harpsichord g minor

opus 365

Bernd Philippsen

9/ 1992

7

13

19

25

2

Cembalo

31

37

43

47
