Fluente
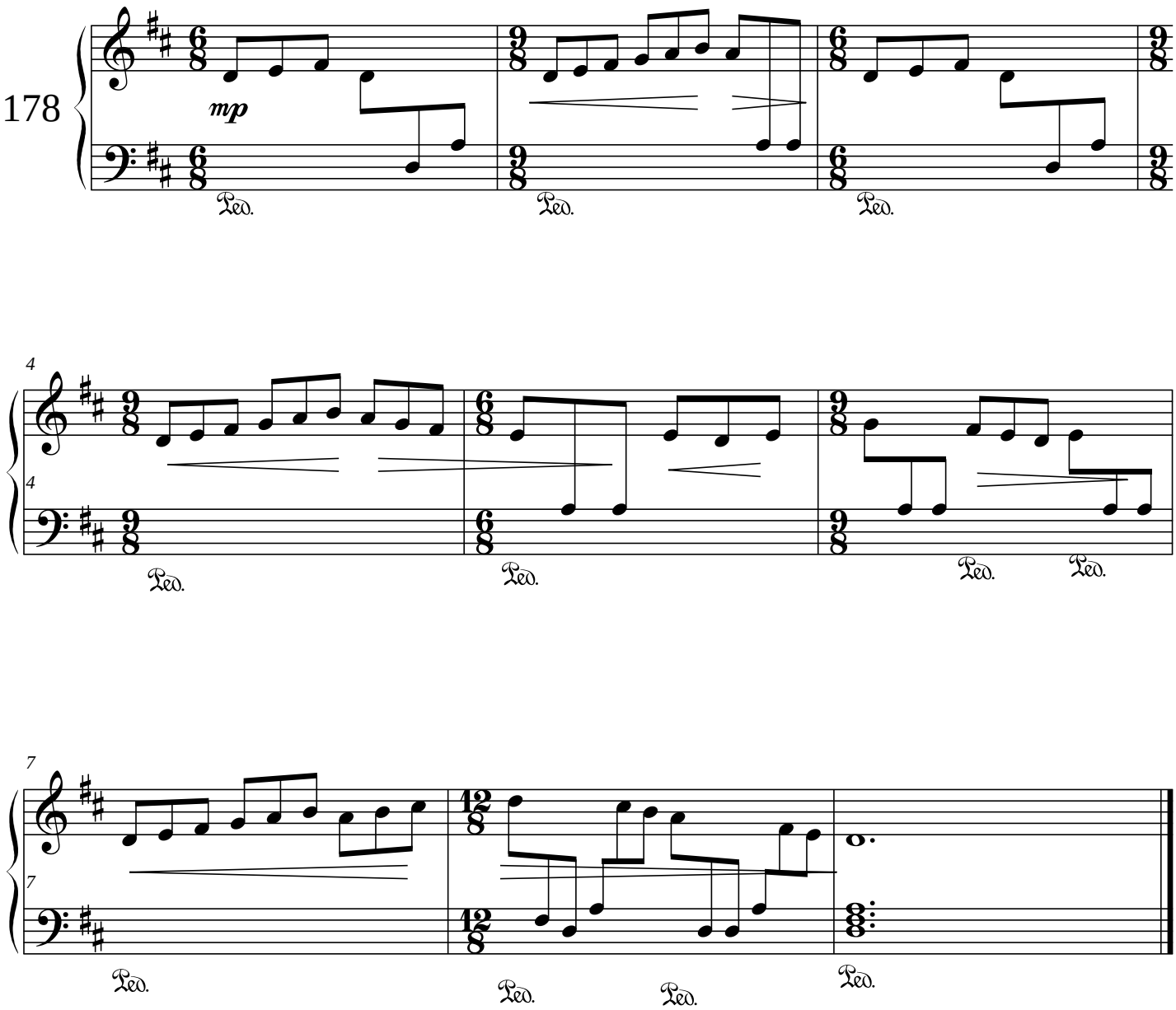
Bernd Philippsen