moderato, dolcissimo
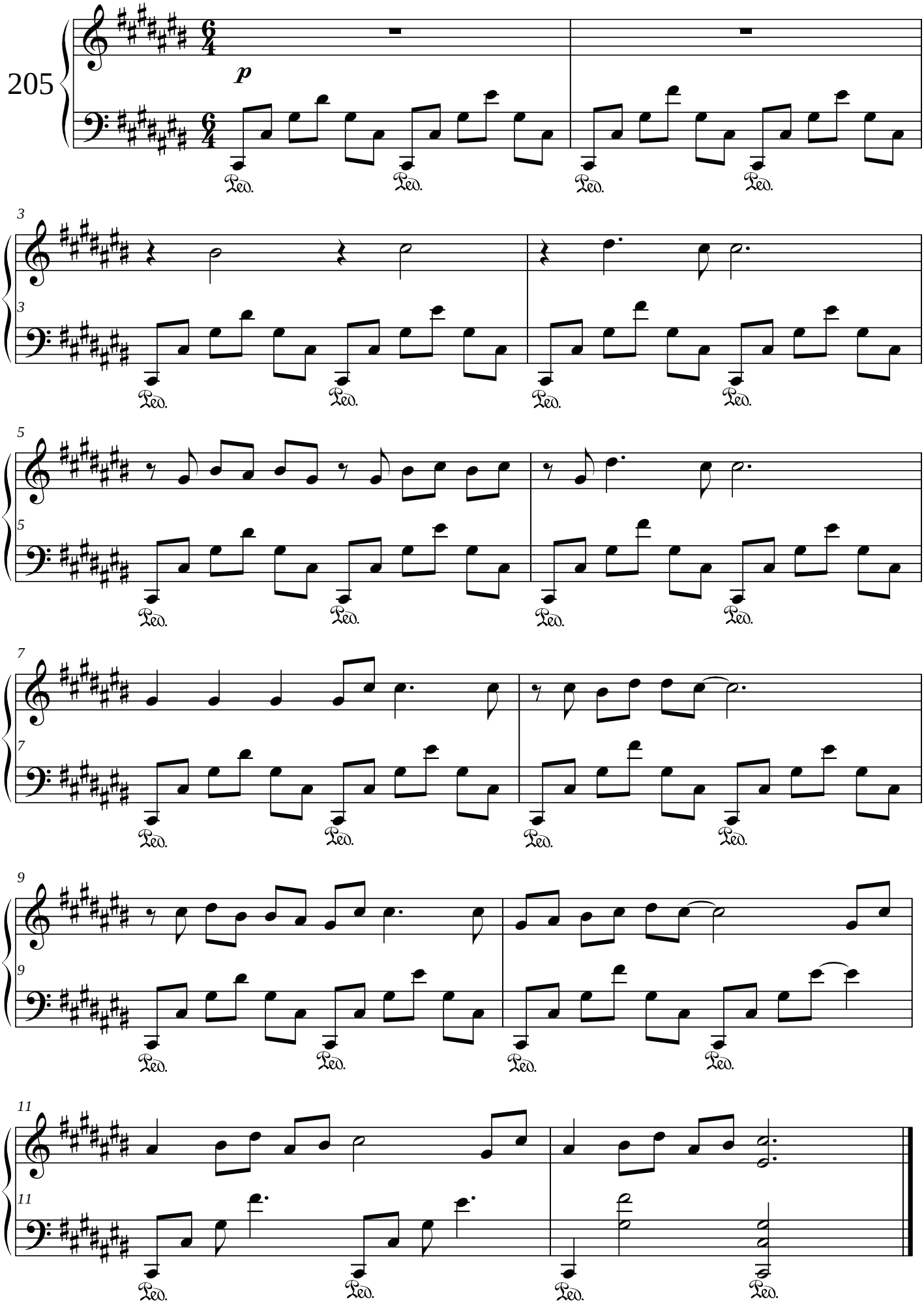
Bernd Philippsen