Allegro, giocoso
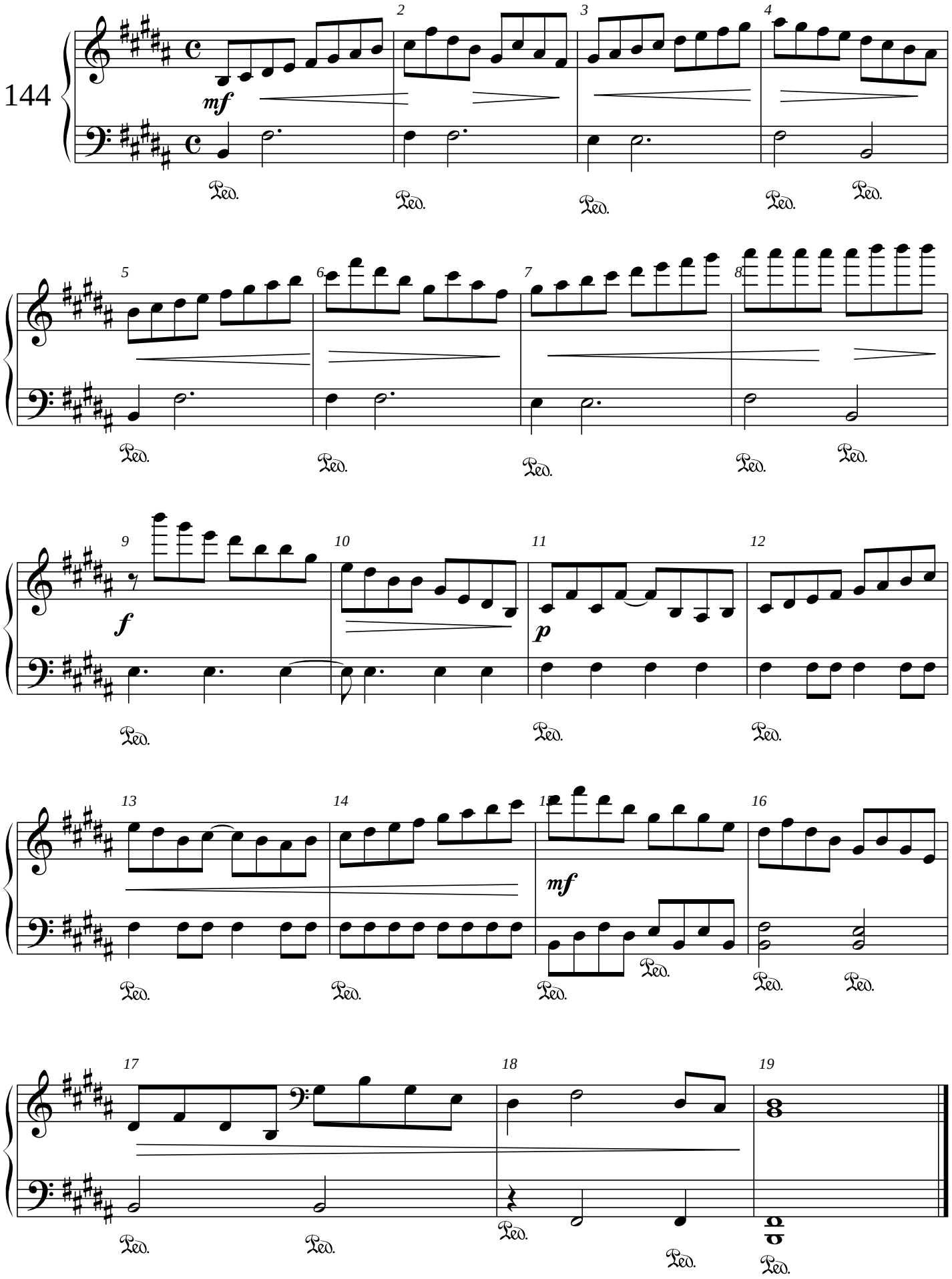
Bernd Philippsen