Larghetto, sempre legato
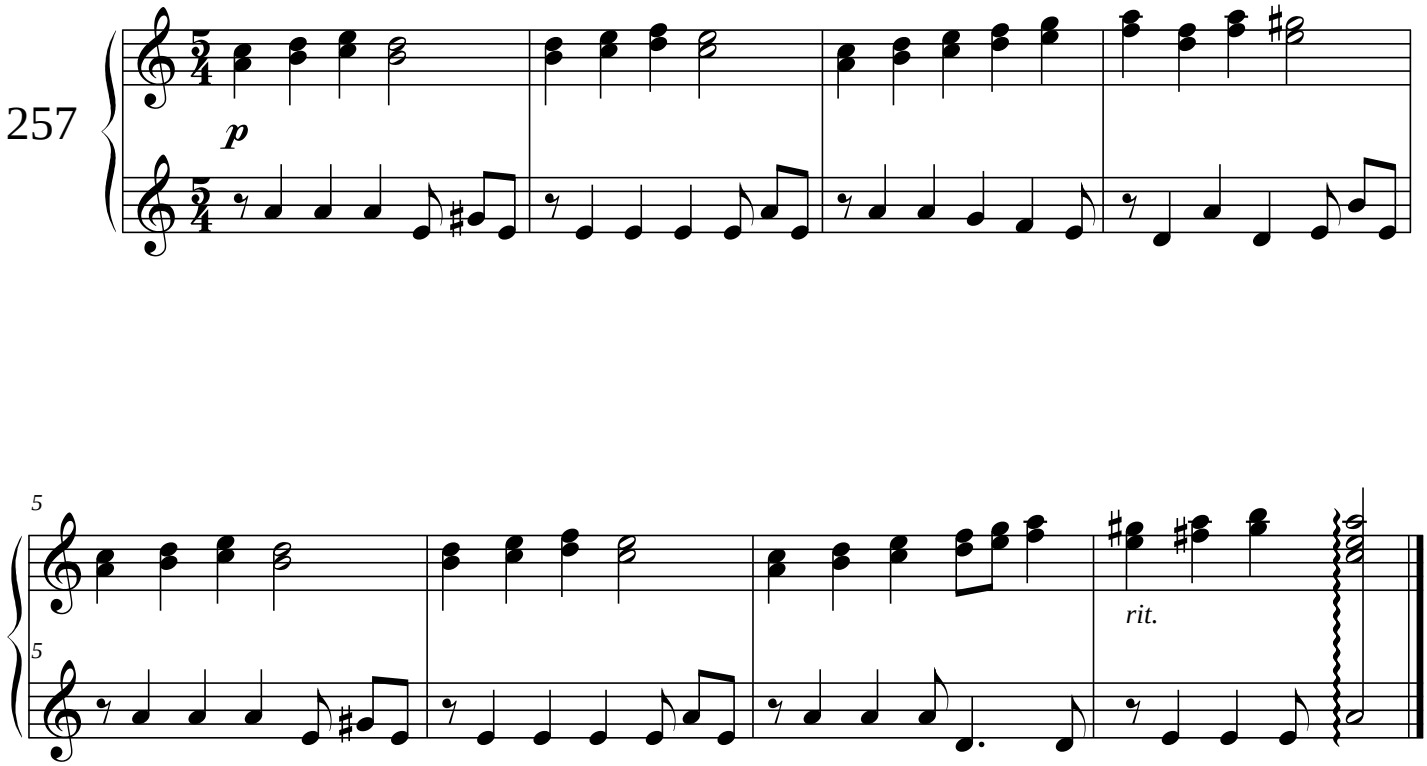
Bernd Philippsen