

Musik für Orchester # 1 in G

op 416

Bernd Philippsen
6/2008

$\text{♩} = 80$

2

3

4

Flöte

Oboe

Klarinette in B \flat

Fagott

Trompete in C

Horn in F

Posaune

Tuba

Violine I

Violine II

Viola

Cello

Kontrabass

p

p

p

p

2 5 6

Fl.

Ob.

B \flat Kl.

Fg.

Trp. (C)

Hrn.

Pos.

Tb.

VI. I

VI. II

Vla.

Vc.

Kb.

p

7

Fl. *mf*

Ob. *mf*

B♭ Kl. *mf*

Fg. *mf*

Trp. (C) *mf*

Hrn. *mf*

Pos. *mf*

Tb. *mf*

VI. I *mf*

VI. II *mf*

Vla. *mf*

Vc. *mf*

Kb. *mf*

4 8 9

Fl.

Ob.

B♭ Kl.

Fg.

Trp. (C)

Hrn.

Pos.

Tb.

VI. I

VI. II

Vla.

Vc.

Kb.

Fl.

Ob.

B♭ Kl.

Fg.

Trp. (C)

Hrn.

Pos.

Tb.

VI. I

VI. II

Vla.

Vc.

Kb.

Fl.

Ob.

B♭ Kl.

Fg.

Trp. (C)

Hrn.

Pos.

Tb.

VI. I

VI. II

Vla.

Vc.

Kb.

Fl. *p*

Ob.

Bb Kl. *p*

Fg.

Trp. (C)

Hrn.

Pos.

Tb.

VI. I *p*

VI. II *p*

Vla. *p*

Vc. *p*

Kb. *p*

- Fl.**: Flute, rests in both measures.
- Ob.**: Oboe, rests in both measures.
- B \flat Kl.**: Bass Clarinet, rests in measure 15; enters in measure 16 with a melodic line starting on a whole note, marked *mf*.
- Fg.**: Bassoon, rests in measure 15; enters in measure 16 with a melodic line starting on a whole note, marked *mf*.
- Trp. (C)**: Trumpet in C, rests in measure 15; enters in measure 16 with a melodic line starting on a half note, marked *mf*.
- Hrn.**: Horn, rests in measure 15; enters in measure 16 with a melodic line starting on a half note, marked *mf*.
- Pos.**: Trombone, rests in measure 15; enters in measure 16 with a melodic line starting on a half note, marked *mf*.
- Tb.**: Tuba, rests in measure 15; enters in measure 16 with a melodic line starting on a half note, marked *mf*.
- VI. I**: Violin I, plays a melodic line with slurs and accents, marked *mf*.
- VI. II**: Violin II, plays a melodic line with slurs and accents, marked *mf*.
- Vla.**: Viola, plays a melodic line with slurs and accents, marked *mf*.
- Vc.**: Violoncello, plays a melodic line with slurs and accents, marked *mf*.
- Kb.**: Kontrabaß, plays a melodic line with slurs and accents, marked *mf*.

Fl.

Ob.

B♭ Kl.

Fg.

Trp. (C)

Hrn.

Pos.

Tb.

VI. I

VI. II

Vla.

Vc.

Kb.

10 19 20

Fl.

Ob.

B♭ Kl.

Fg.

Trp. (C)

Hrn.

Pos.

Tb.

VI. I

VI. II

Vla.

Vc.

Kb.

mf

Fl.

Ob.

B♭ Kl.

Fg.

Trp. (C)

Hrn.

Pos.

Tb.

VI. I

VI. II

Vla.

Vc.

Kb.

12 23

24

Fl.

Ob.

B \flat Kl.

Fg.

Trp. (C)

Hrn.

Pos.

Tb.

VI. I

VI. II

Vla.

Vc.

Kb.

Measure 23: The Flute part has a whole rest. The Oboe part has a melodic line starting on G4, moving up to D5, marked *mp*. The B-flat Clarinet part has a melodic line starting on G3, moving up to D4, marked *mp*. The Bassoon part has a whole rest. The strings (VI. I, VI. II, Vla., Vc., Kb.) play a melodic line starting on G3, moving up to D4, marked *mp*.

Measure 24: The Flute part has a melodic line starting on G4, moving up to D5, marked *p*. The Oboe part has a melodic line starting on G4, moving up to D5, marked *p*. The B-flat Clarinet part has a whole rest. The Bassoon part has a whole rest. The strings (VI. I, VI. II, Vla., Vc., Kb.) play a melodic line starting on G3, moving up to D4, marked *p*.

14 27 28

Fl.

Ob.

B♭ Kl.

Fg.

Trp. (C)

Hrn.

Pos.

Tb.

Vl. I

Vl. II

Vla.

Vc.

Kb.

p

ppp

Detailed description of the musical score: The score is for measures 27 and 28. The key signature has two flats (B-flat and E-flat). The time signature is not explicitly shown but appears to be 4/4. The Flute part (Fl.) has a rest in measure 27 and enters in measure 28 with a melodic line starting on a G4, marked with a piano (*p*) dynamic. The Oboe part (Ob.) has a rest in measure 27 and enters in measure 28 with a melodic line starting on a G4, marked with a pianissimo (*ppp*) dynamic. The Bassoon part (B♭ Kl.) has a melodic line in measure 27 that continues into measure 28. The Bassoon part (Fg.) has a rest in both measures. The Trumpet (C) part (Trp. (C)) has a melodic line in measure 27 that continues into measure 28. The Horn part (Hrn.) has a melodic line in measure 27 that continues into measure 28. The Trombone part (Tb.) has a melodic line in measure 27 that continues into measure 28. The Violin I part (Vl. I) has a melodic line in measure 27 that continues into measure 28. The Violin II part (Vl. II) has a melodic line in measure 27 that continues into measure 28. The Viola part (Vla.) has a melodic line in measure 27 that continues into measure 28. The Violoncello part (Vc.) has a melodic line in measure 27 that continues into measure 28. The Double Bass part (Kb.) has a melodic line in measure 27 that continues into measure 28.

Fl.

Ob.

Bb Kl.

Fg.

Trp. (C)

Hrn.

Pos.

Tb.

VI. I

VI. II

Vla.

Vc.

Kb.

30

16

Fl.

Ob.

B♭ Kl.

Fg.

Trp. (C)

Hrn.

Pos.

Tb.

VI. I

VI. II

Vla.

Vc.

Kb.

Fl.

Ob.

B♭ Kl.

Fg.

Trp. (C)

Hrn.

Pos.

Tb.

VI. I

VI. II

Vla.

Vc.

Kb.

Fl.

Ob.

B \flat Kl.

Fg.

Trp. (C)

Hrn.

Pos.

Tb.

VI. I

VI. II

Vla.

Vc.

Kb.

Fl.

Ob.

B♭ Kl.

Fg.

Trp. (C)

Hrn.

Pos.

Tb.

VI. I

VI. II

Vla.

Vc.

Kb.

Fl.

Ob.

B \flat Kl.

Fg.

Trp. (C)

Hrn.

Pos.

Tb.

VI. I

VI. II

Vla.

Vc.

Kb.

Fl.

Ob.

B \flat Kl.

Fg.

Trp. (C)

Hrn.

Pos.

Tb.

VI. I

VI. II

Vla.

Vc.

Kb.

Fl.

Ob.

B \flat Kl.

Fg.

Trp. (C)

Hrn.

Pos.

Tb.

VI. I

VI. II

Vla.

Vc.

Kb.

pp

pp

pp

pp

pp

pp

pp

pp

pp

pp

pp

pp

pp

- Fg. (Bassoon):** A melodic line starting on G4, moving up stepwise to D5, marked *pp*.
- Tb. (Trombone):** A melodic line starting on G2, moving up stepwise to D3, marked *pp*.
- VI. I (Violin I):** A melodic line starting on G4, moving up stepwise to D5, marked *pp*.
- VI. II (Violin II):** A melodic line starting on G4, moving up stepwise to D5, marked *pp*.
- Vla. (Viola):** A melodic line starting on G4, moving up stepwise to D5, marked *pp*.
- Vc. (Violoncello):** A melodic line starting on G2, moving up stepwise to D3, marked *pp*.

Fl.

Ob.

B \flat Kl.

Fg.

Trp. (C)

Hrn.

Pos.

Tb.

VI. I

VI. II

Vla.

Vc.

Kb.

41 42

Fl.

Ob. *pp*

B \flat Kl. *pp*

Fg.

Trp. (C)

Hrn.

Pos. *pp*

Tb.

VI. I

VI. II

Vla.

Vc.

Kb.

Fl.

Ob.

B♭ Kl.

Fg.

Trp. (C)

Hrn.

Pos.

Tb.

VI. I

VI. II

Vla.

Vc.

Kb.

26 45

46

Fl.

Ob.

B♭ Kl.

Fg.

Trp. (C)

Hrn.

Pos.

Tb.

VI. I

VI. II

Vla.

Vc.

Kb.

Measure 45 (left page) features a melodic line in the Flute and Oboe, a rhythmic accompaniment in the Clarinet and Bassoon, and a steady bass line in the Trombone and Double Bass. The Violin I part has a long note, while Violin II and Viola play a moving line. The Cello and Double Bass provide a harmonic foundation.

Measure 46 (right page) continues the melodic development in the Flute and Oboe, with the Clarinet and Bassoon providing a more active accompaniment. The Trombone and Double Bass maintain their rhythmic pattern, and the Violin I part has a long note. The Violin II and Viola parts continue their melodic lines, and the Cello and Double Bass provide a harmonic foundation.

Fl.
 Ob.
 Bb Kl.
 Fg.

Trp. (C)
 Hrn.
 Pos.
 Tb.

VI. I
 VI. II
 Vla.
 Vc.
 Kb.

28 49 50

Fl.

Ob.

B♭ Kl.

Fg.

Trp. (C)

Hrn.

Pos.

Tb.

VI. I

VI. II

Vla.

Vc.

Kb.

Fl.

Ob.

Bb Kl.

Fg.

Trp. (C)

Hrn.

Pos.

Tb.

VI. I

VI. II

Vla.

Vc.

Kb.

Fl.

Ob.

B \flat Kl.

Fg.

Trp. (C)

Hrn.

Pos.

Tb.

VI. I

VI. II

Vla.

Vc.

Kb.

- Fl.** (Flute): Measures 53-54 and 31. Features a complex melodic line with many slurs and accents, ending with a *ff* dynamic.
- Ob.** (Oboe): Measures 53-54 and 31. Features a complex melodic line with many slurs and accents, ending with a *ff* dynamic.
- B♭ Kl.** (Bass Clarinet): Measures 53-54 and 31. Features a complex melodic line with many slurs and accents, ending with a *ff* dynamic.
- Fg.** (Fagott): Measures 53-54 and 31. Features a complex melodic line with many slurs and accents, ending with a *ff* dynamic.
- Trp. (C)** (Trumpet in C): Measures 53-54 and 31. Features a complex melodic line with many slurs and accents, ending with a *ff* dynamic.
- Hrn.** (Horn): Measures 53-54 and 31. Features a complex melodic line with many slurs and accents, ending with a *ff* dynamic.
- Pos.** (Posaune): Measures 53-54 and 31. Features a complex melodic line with many slurs and accents, ending with a *ff* dynamic.
- Tb.** (Tuba): Measures 53-54 and 31. Features a complex melodic line with many slurs and accents, ending with a *ff* dynamic.
- VI. I** (Violin I): Measures 53-54 and 31. Features a complex melodic line with many slurs and accents, ending with a *ff* dynamic.
- VI. II** (Violin II): Measures 53-54 and 31. Features a complex melodic line with many slurs and accents, ending with a *ff* dynamic.
- Vla.** (Viola): Measures 53-54 and 31. Features a complex melodic line with many slurs and accents, ending with a *ff* dynamic.
- Vc.** (Violoncello): Measures 53-54 and 31. Features a complex melodic line with many slurs and accents, ending with a *ff* dynamic.
- Kb.** (Kontrabaß): Measures 53-54 and 31. Features a complex melodic line with many slurs and accents, ending with a *ff* dynamic.

32 55 56 57 58

Fl.

Ob.

B♭ Kl.

Fg.

Trp. (C)

Hrn.

Pos.

Tb.

VI. I

VI. II

Vla.

Vc.

Kb.

p

mp

Fl.

Ob.

B♭ Kl.

Fg.

Trp. (C)

Hrn.

Pos.

Tb.

VI. I

VI. II

Vla.

Vc.

Kb.

p

p

p

p

34 63 64 65

Fl.

Ob.

B \flat Kl.

Fg.

Trp. (C)

Hrn.

Pos.

Tb.

VI. I

VI. II

Vla.

Vc.

Kb.

Fl. *mp espressivo*

Ob. *mp espressivo*

B♭ Kl. *mp espressivo*

Fg. *mp espressivo*

Trp. (C)

Hrn.

Pos.

Tb.

VI. I

VI. II

Vla.

Vc.

Kb.

36 70 71 72

Fl.

Ob.

B \flat Kl.

Fg.

Trp. (C)

Hrn.

Pos.

Tb.

VI. I

VI. II

Vla.

Vc.

Kb.

Fl.

Ob.

B \flat Kl.

Fg.

This block contains the staves for the woodwind section. The Flute (Fl.) and Bassoon (Fg.) staves are mostly empty with rests. The Oboe (Ob.) staff has a melodic line starting in measure 74. The Bass Clarinet (B \flat Kl.) staff has a melodic line starting in measure 73.

Trp. (C)

Hrn.

Pos.

Tb.

This block contains the staves for the brass section. All staves (Trp. (C), Hrn., Pos., and Tb.) are empty with rests throughout the measures.

VI. I

VI. II

Vla.

Vc.

Kb.

This block contains the staves for the string section. Violin I (VI. I) and Violin II (VI. II) have active melodic lines. Viola (Vla.) and Violoncello (Vc.) have active lines. Kontrabaß (Kb.) has a simple bass line with a few notes.

38 76 77 78 79

Fl.

Ob.

B♭ Kl.

Fg.

Trp. (C)

Hrn.

Pos.

Tb.

VI. I

VI. II

Vla.

Vc.

Kb.

p

pp

Fl.

Ob.

B♭ Kl.

Fg.

Trp. (C)

Hrn.

Pos.

Tb.

VI. I

VI. II

Vla.

Vc.

Kb.

p-mp

mp

40 83 84 85

Fl. *mf*

Ob. *mf*

B♭ Kl. *mp-mf*

Fg. *mp*

Trp. (C)

Hrn.

Pos.

Tb.

VI. I *mp*

VI. II *mp*

Vla. *mp*

Vc. *mp*

Kb. *mp*

- Trumpet (Trp. (C)), Horn (Hrn.), and Trombone (Tb.):** All three instruments are silent throughout measures 83, 84, and 85.

Fl.

Ob.

B♭ Kl.

Fg.

Trp. (C)

Hrn.

Pos.

Tb.

VI. I

VI. II

Vla.

Vc.

Kb.

p

p

p

pp

pp

pp

pp

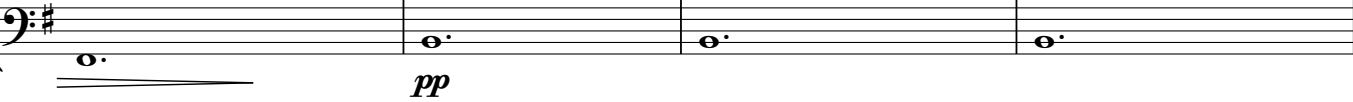

pp

42 90

91

92

Fl.

Ob.

B \flat Kl.

Fg.

Trp. (C)

Hrn.

Pos.

Tb.

VI. I

VI. II

Vla.

Vc.

Kb.

Measure 90 features the Oboe playing a melodic line starting on G4, moving to A4, B4, and C5, marked *p*. The Flute and B-flat Clarinet are silent.

Measure 91 features the Flute playing a melodic line starting on B3, moving to C4, D4, E4, and F4, marked *mp*. The Oboe is silent.

Measure 92 features the B-flat Clarinet playing a melodic line starting on G3, moving to A3, B3, C4, and D4, marked *mp*. The Flute and Oboe are silent.

The string section (VI. I, VI. II, Vla., Vc., Kb.) provides accompaniment throughout, with the Violins and Viola marked *p* in measures 91 and 92. The Cello and Kontrabaß are marked *p* in measure 92.

Fl. *mf* *mp*

Ob. *mp* *mf*

B \flat Kl.

Fg.

Trp. (C)

Hrn.

Pos.

Tb.

VI. I *mp*

VI. II *mp*

Vla. *mp*

Vc. *mp*

Kb. *mp*

Fl.

Ob.

B \flat Kl.

Fg.

p-mp

Trp. (C)

Hrn.

Pos.

Tb.

VI. I

VI. II

Vla.

Vc.

Kb.

Fl.

Ob.

B♭ Kl.

Fg.

Trp. (C)

Hrn.

Pos.

Tb.

VI. I

VI. II

Vla.

Vc.

Kb.

- Trumpet (C) (Trp. (C)), Horn (Hrn.), and Trombone (Tb.):** Rests in all three measures.

46

102 103 104 105

Fl. *p*

Ob.

B♭ Kl.

Fg.

Trp. (C)

Hrn.

Pos.

Tb.

p

VI. I

VI. II

Vla.

Vc.

Kb.

Fl.

Ob.

Bb Kl.

Fg.

Trp. (C)

Hrn.

Pos.

Tb.

VI. I

VI. II

Vla.

Vc.

Kb.

48 109 110 111

Fl.

Ob.

B♭ Kl.

Fg.

Trp. (C)

Hrn.

Pos.

Tb.

VI. I

VI. II

Vla.

Vc.

Kb.

50

Fl.

Ob.

B♭ Kl.

Fg.

Trp. (C)

Hrn.

Pos.

Tb.

VI. I

VI. II

Vla.

Vc.

Kb.

Flöte

Musik für Orchester # 1 in G

op 416

Bernd Philippsen

6/2008

$\text{♩} = 80$

6 7 *mf*

8 9

10 11

12 13 14 6

20 21 22 2

24 25 3 28 *p*

29 30 *f*

31 32

33 34

V.S.

35 36 37 6

pp

43 44 45

pp

46 47 48

pp

49 50

pp

51

pp

52

pp

53 54

ff

55 56 2

ff

58 66 67 71 72 11

mp espressivo

83 84 5 89 90

mf *p*

91 92 93 94 95

mp *mf* *mp*

96 102 103 104 105

p

106 107 108

109 110 111

112 113 114 115 116 117

f *sfz*

Oboe

Musik für Orchester # 1 in G

op 416

Bernd Philippsen

6/2008

$\text{♩} = 80$

6 7 8 9 10 11 12 13 14 18 19 20 21 2 23 24 25 26 27 28 29 30 31 32

mf *p* *mf* *mp* *p* *ppp* *f*

V.S.

Oboe

33 34 35

36 37 42

pp **5** *pp*

43 44 45

46 47 48

49 50

51 52

53 54

ff

55 56

2

58 67 68 74

9 **6**

mp *espressivo*

75 79 80 83

4 **3**

p *mf*

84 85 90 91 94

5 3

p *mp* *mf*

95 101 102 103

6

p

104 105 106 107

108 109 110

111 112 113

114 115 116 117

f *sfz*

Klarinette in B \flat

Musik für Orchester # 1 in G

op 416

Bernd Philippsen

6/2008

$\text{♩} = 80$

6 7

8 9 10

11 12 13

14 15 16

17 18 19 3

22 23 24

25 26 27

28 30

31 32

mf

p

subito pp

f

V.S.

33 34 35

36 37 38 **3**

pp

41 42 43

44 45 46

pp

47 48 49

50 51

52

53 54

55 56 **ff**
2

58 **11** 69 70 **3** 73 74

mp *espressivo*

75 76 80 81

84 85 86 87

88 89 92 93

99 100 101

102 103 104 105

106 107 108 109

110 111 112

113 114 115 116 117

p-mp

mp-mf

p

mp

f *sffz*

4

3

3

6

Fagott

Musik für Orchester # 1 in G

op 416

Bernd Philippsen

6/2008

$\text{♩} = 80$

6 7 8

9 10 11

12 13 15

16 17 21

22 23 26

27 30 31 *subito pp*

32 33 34

35 36 40

41 42 43 *pp*

mf

p

f

pp

>

>

>

V.S.

Fagott

44 45 46

47 48

49 50

51 52

53 54

55 56 **ff** **2**

58 68 69 72 73 **10** **3** **4**

mp *espressivo*

77 78 81 82 **3**

mp

83 85 86 87 88 **2** **8**

mp *p*

96 97 100 101 **3**

p-mp *p*

Fagott

102 103 104 105

106 107 108 109

110 111 112

113 114 115 116 117

f *ffz*

Trompete in C

Musik für Orchester # 1 in G

op 416

Bernd Philippsen

6/2008

$\text{♩} = 80$

6 7 8

mf

9 10 11

12 13 14 2

p

16 17 18 19

mf *mf*

20 21 22 23 3 26

mf *mf* *subito pp*

27 28 29

30 31

f

32 33 34

35 36 37 5

pp

Trompete in C

42 43 44 45

46 47 48

49 50 51

52 53

54 55 56 2

58 45 103 104 105

106 107 108 109

110 111 112

113 114 115 116 117

Horn in F

Musik für Orchester # 1 in G

op 416

Bernd Philippsen

6/2008

$\text{♩} = 80$

6 7 8

mf

9 10 11

12 13 16 17

p *mf* >

18 19 20 21 22

mf > *mf* > *mf* >

23 26 27 28

subito pp

29 30 31

f

32 33 34

pp

35 36 43 44

45 46 47 48

V.S.

Horn in F

49 50 51

52 53

54 55 56 2

58 45 103 104 105

106 107 108 109

110 111 112

113 114 115 116 117

Posaune

Musik für Orchester # 1 in G

op 416

Bernd Philippsen

6/2008

$\text{♩} = 80$

6 7 8

mf

9 10 11 12

p

13 16 17 18 19

mf > *mf >*

20 21 22 23 3

mf > *mf >*

26 27 28 29

subito pp

30 31 32

f

33 34 35 36 5

pp

41 42 43 44

pp

45 46 47 48

Posaune

49 50 51

52 53 54 *ff*

55 56 58 103 *p*

104 105 106 107 108

109 110 111 112

113 114 115 116 117 *f* *sfz*

Tuba

Musik für Orchester # 1 in G

op 416

Bernd Philippsen

6/2008

$\text{♩} = 80$

6 7 8 9

mf

10 11 12 13 3

p

16 17 18 19 20 21

mf > mf > mf >

22 23 26 3

mf > subito pp

27 28 29

30 31 32

f

33 34 35 36 4

40 41 42 pp 43

44 pp 45 46 47

Tuba

48 49 50

51 52 53

54 55 56 **2**

58 **45** *ff* 103 104 105 *p*

106 107 108 109

110 111 112

113 114 115 116 117 *f* *sfz*

Violine I

Musik für Orchester # 1 in G

op 416

Bernd Philippsen

6/2008

$\text{♩} = 80$

1 2 3 4

5 6 7

8 9 10 11

12 13 14 15

16 17 18 19

20 21 22 23

24 25 26 27

28 29 30 31

32 33 34

p

mf

p

mf

mf

mf

subito pp

f

V.S.

35 36 37 38

pp

39 40 41 42

43 44 45 46

47 48 49 50

51 52 53 54

ff

55 58 59 60

p

61 62 63 64

65 66 67 68

69 70 71 72

73 74 75 76

77 78 79 80

pp

81 82 83 84

mp

85 86 87 88

pp

89 90 91

p

92 93 94 95

mp

96 97 98 99

pp

100 101 102 103

104 105 106 107

108 109 110 111

112 113 114 115 116 117

f *sfz*

Violine II

Musik für Orchester # 1 in G

op 416

Bernd Philippsen

6/2008

$\text{♩} = 80$

2 3 4

5 6 7

8 9 10 11

12 13 14 15

16 17 18 19

20 21 22 23

24 25 26

27 28 29 30

31 32 33

34 35 36 37

p

mf

p

mf

mf

mf

mf

mf

subito pp

f

38 39 40 41

42 43 44

45 46 47 48

49 50 51 52

53 54 55 3

58 59 60 61

62 63 64 65

66 67 68 69

70 71 72 73

74 75 76 77

78 *pp* 79 80 81

82 *mp* 83 84 85

86 *pp* 87 88 89

90 *p* 91 92

93 *mp* 94 95 96

97 *pp* 98 99 100

101 102 103 104

105 106 107 108

109 110 111

112 113 114 115 116 117 *f* *sffz*

Viola

Musik für Orchester # 1 in G

op 416

Bernd Philippsen

6/2008

$\text{♩} = 80$

2 3 4 5

6 7 8

9 10 11 12

13 14 15 16

17 18 19 20

21 22 23 24

25 26 27

28 29 30 31

32 33 34 35

p

mf

p

mf

mf

mf

mf

subito pp

f

36 37 38 39

pp

40 41 42 43

44 45 46 47

48 49 50 51

52 53 54 55

ff

58 60 61 62

p

63 64 65 66

67 68 69 70

71 72 73 74

75 76 77 78

pp

79 80 81 82

83 84 85 86

mp

87 88 89 90

pp

91 92 93

p *mp*

94 95 96 97

98 99 100 101

pp

102 103 104 105

106 107 108 109

110 111 112

113 114 115 116 117

f *sffz*

Cello

Musik für Orchester # 1 in G

op 416

Bernd Philippsen

6/2008

$\text{♩} = 80$

3 4 5 6

p

7 8 9

mf

10 11 12 13

p

14 15 16 17

mf

18 19 20 21

mf *mf*

22 23 24 25

mf

26 27 28

subito pp

29 30 31 32

f

33 34 35 36

V.S.

37 38 39 40

pp

41 42 43 44

45 46 47 48

49 50 51 52

53 54 55 3

ff

58 61 62 63

p

64 65 66 67

68 69 70 71

72 73 74 75

76 77 78 79

pp

80 81 82 83 *mp*

84 85 86 87 *pp*

88 89 90 91 *p*

92 93 94 *mp*

95 96 97 98

99 100 101 102 *pp*

103 104 105 106

107 108 109 110

111 112 113

114 115 116 117 *f* *sfz*

Kontrabass

Musik für Orchester # 1 in G

op 416

Bernd Philippsen

6/2008

♩. = 80

4

5

6

7

4/8 time signature. Measure 4: Rest. Measure 5: *p*. Measure 6: *mf*. Measure 7: *mf*.

Measures 27-29.

Measures 34-36.

37 38 39 40

41 42 43 44

45 46 47

48 49 50 51

52 53 54

55 56 57

58 62 63 64 65 66 67 68

69 70 71 72 73 74 75 76 77

78 79 80 81 82 83 84 85 86

87 88 89 90 91 92 93 94 95

pp *pp* *ff* *mp* *p* *mp* *pp* *p* *mp*

96 97 98 99 100 101 102 103 104

pp

105 106 107 108 109 110 111

112 113 114 115 116 117

f *sffz*
